

OFFICE COPY

APPROVED
 SUBJECT TO THE CONDITIONS IN
 THIS OFFICE LETTER.
 FOR MEMBER SECRETARY
 CHENNAI METROPOLITAN
 DEVELOPMENT AUTHORITY
 CHENNAI-600 008.

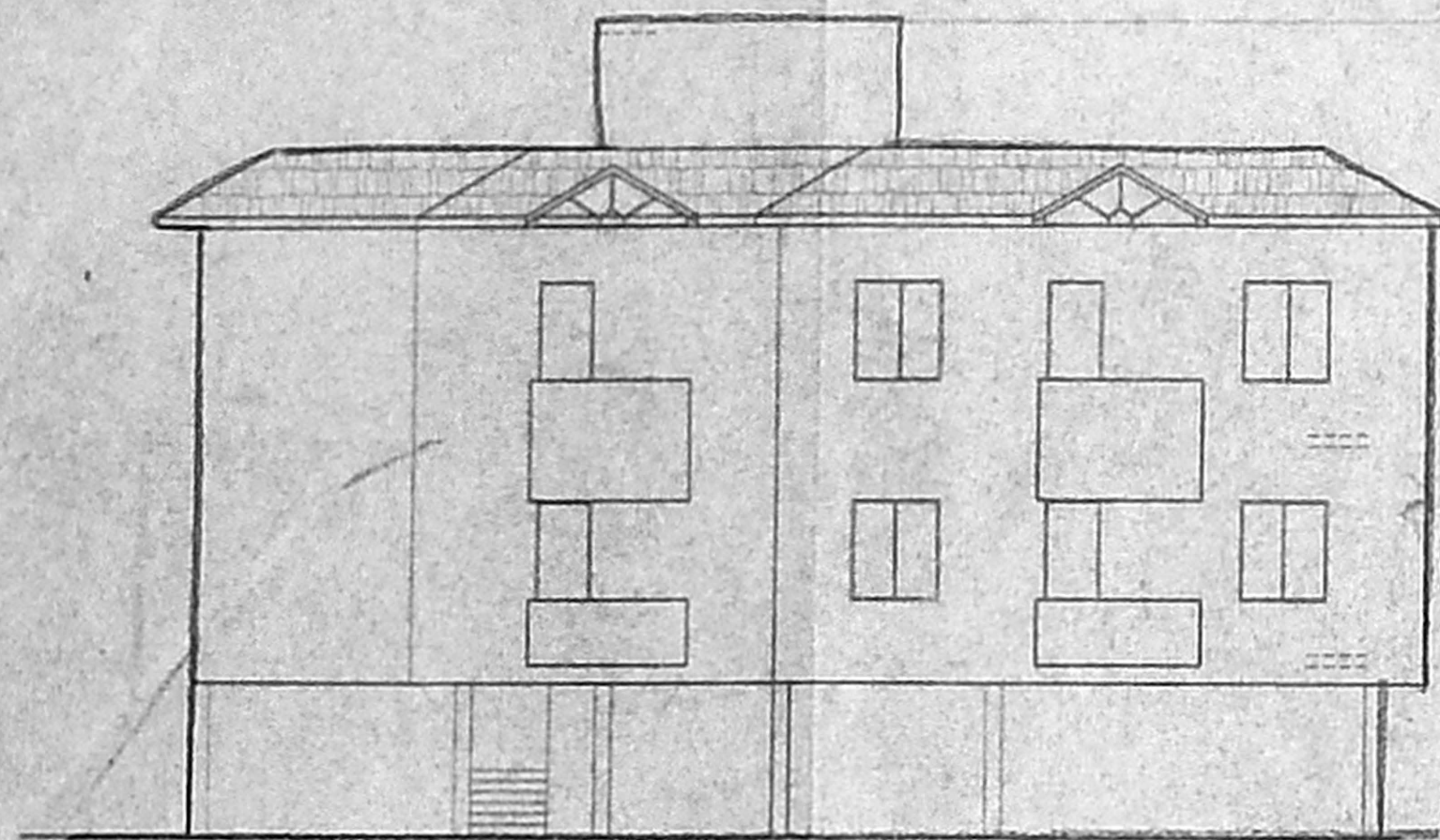

FRONT ELEVATION

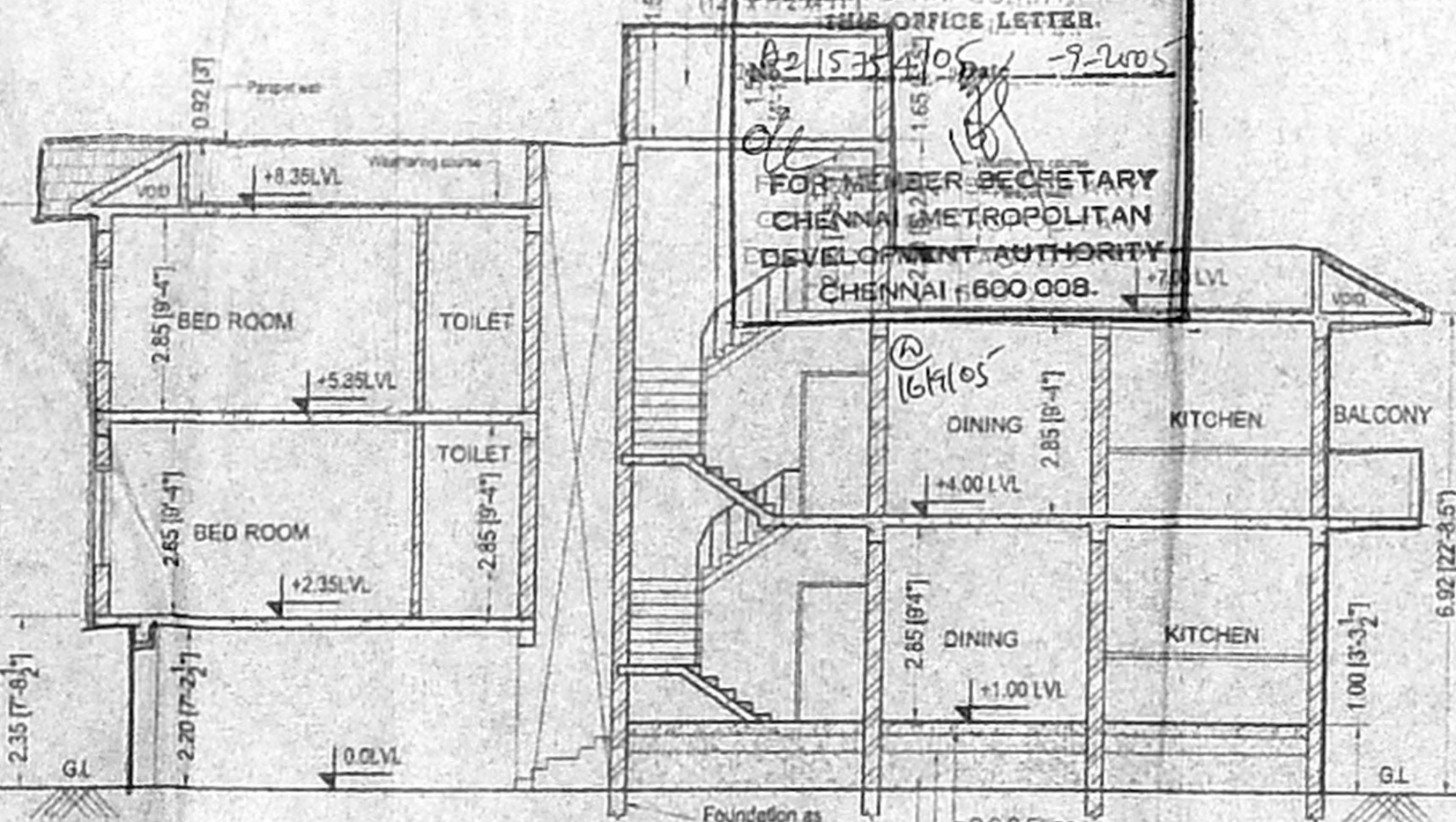

SECTION AT A-A

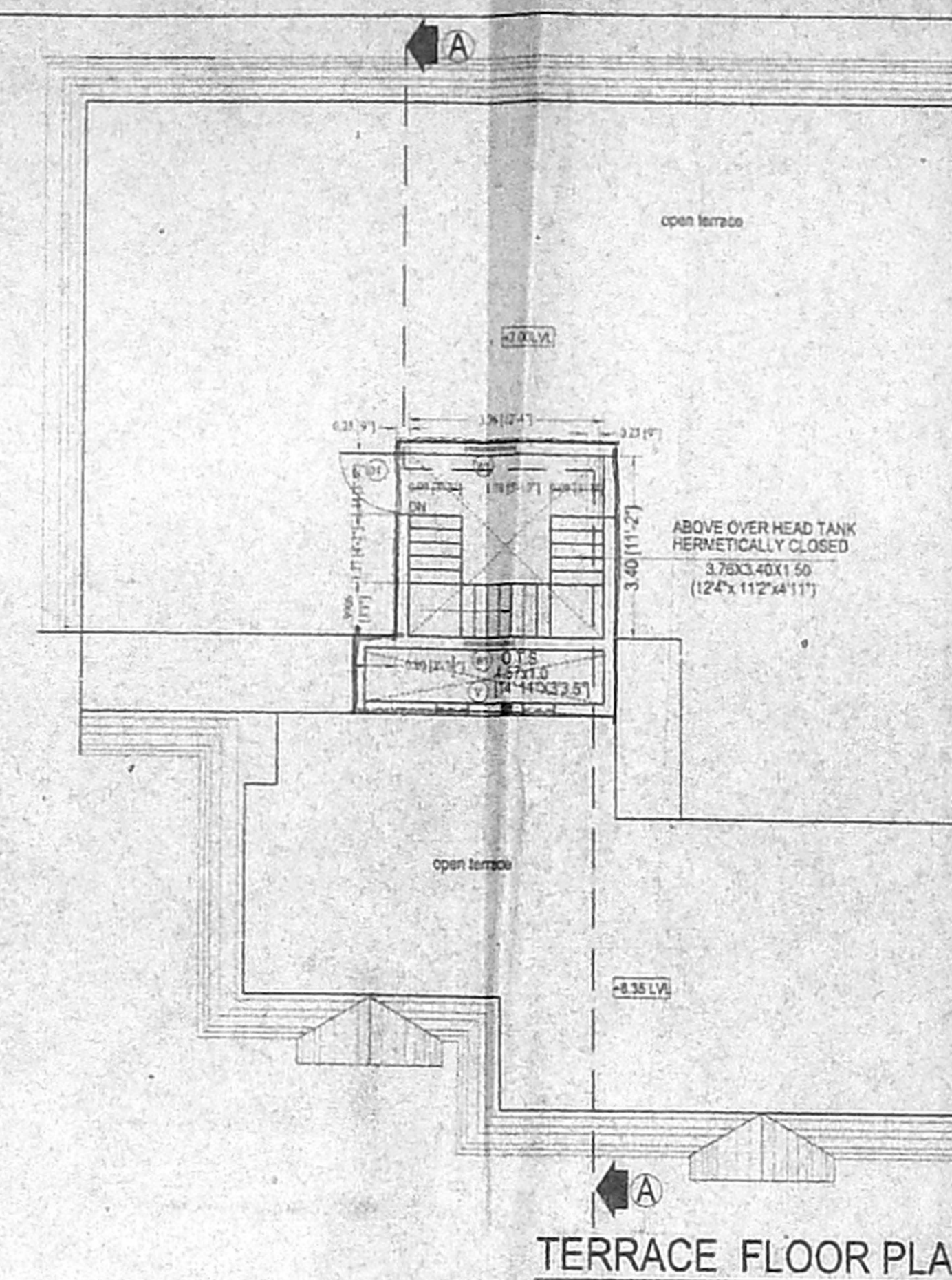

TERRACE FLOOR PLAN

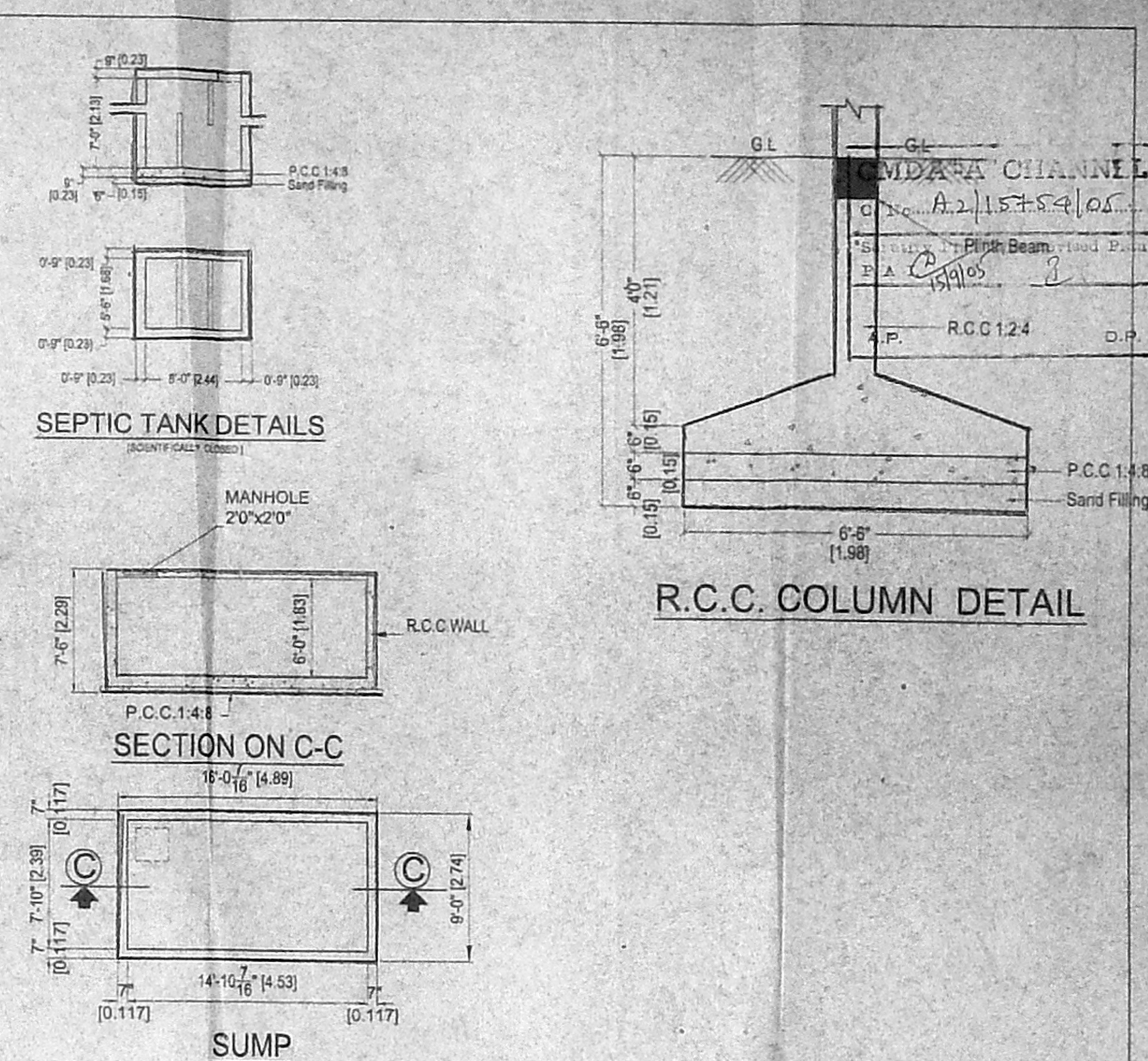

SUMP

R.C.C. COLUMN DETAIL

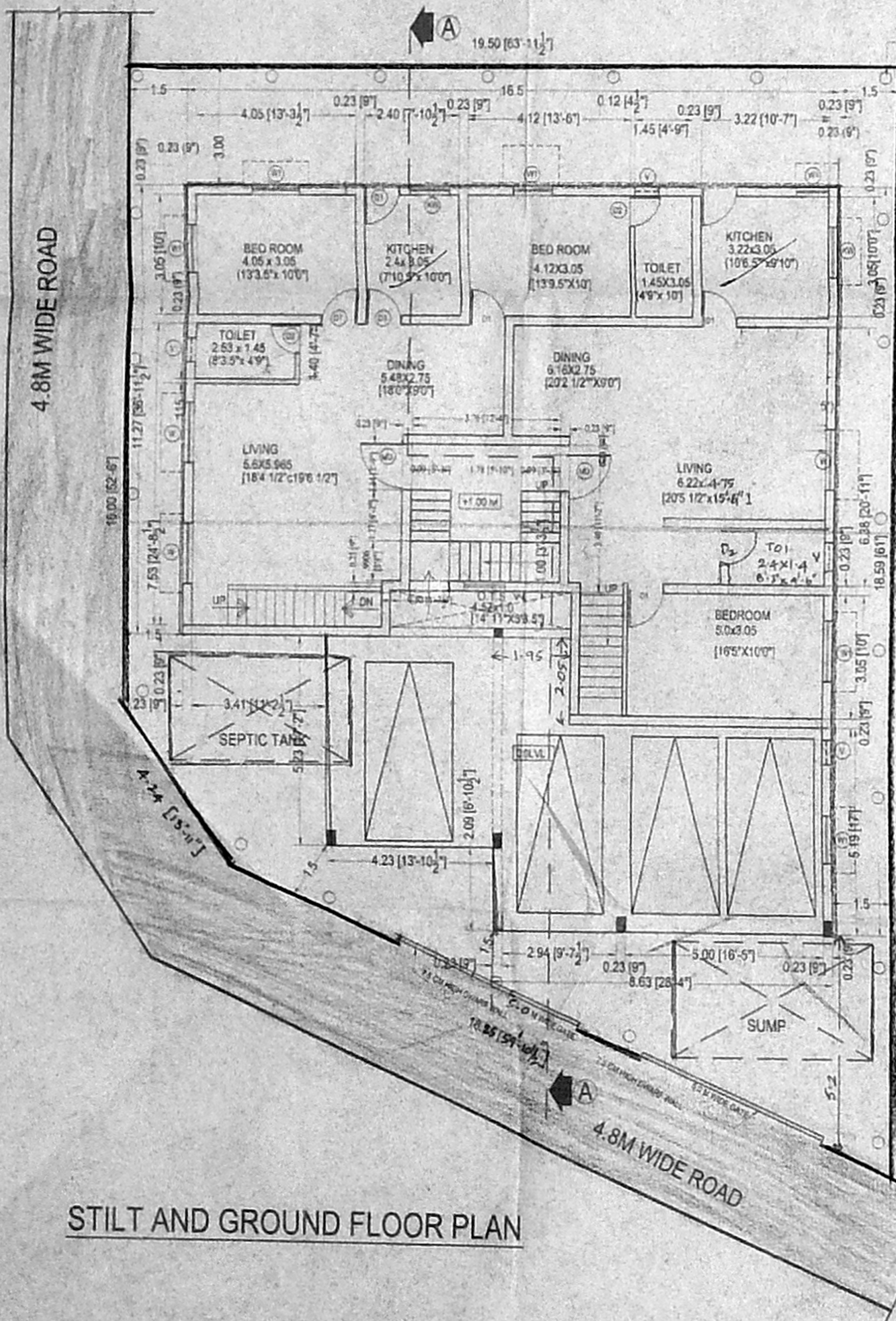

STILT AND GROUND FLOOR PLAN

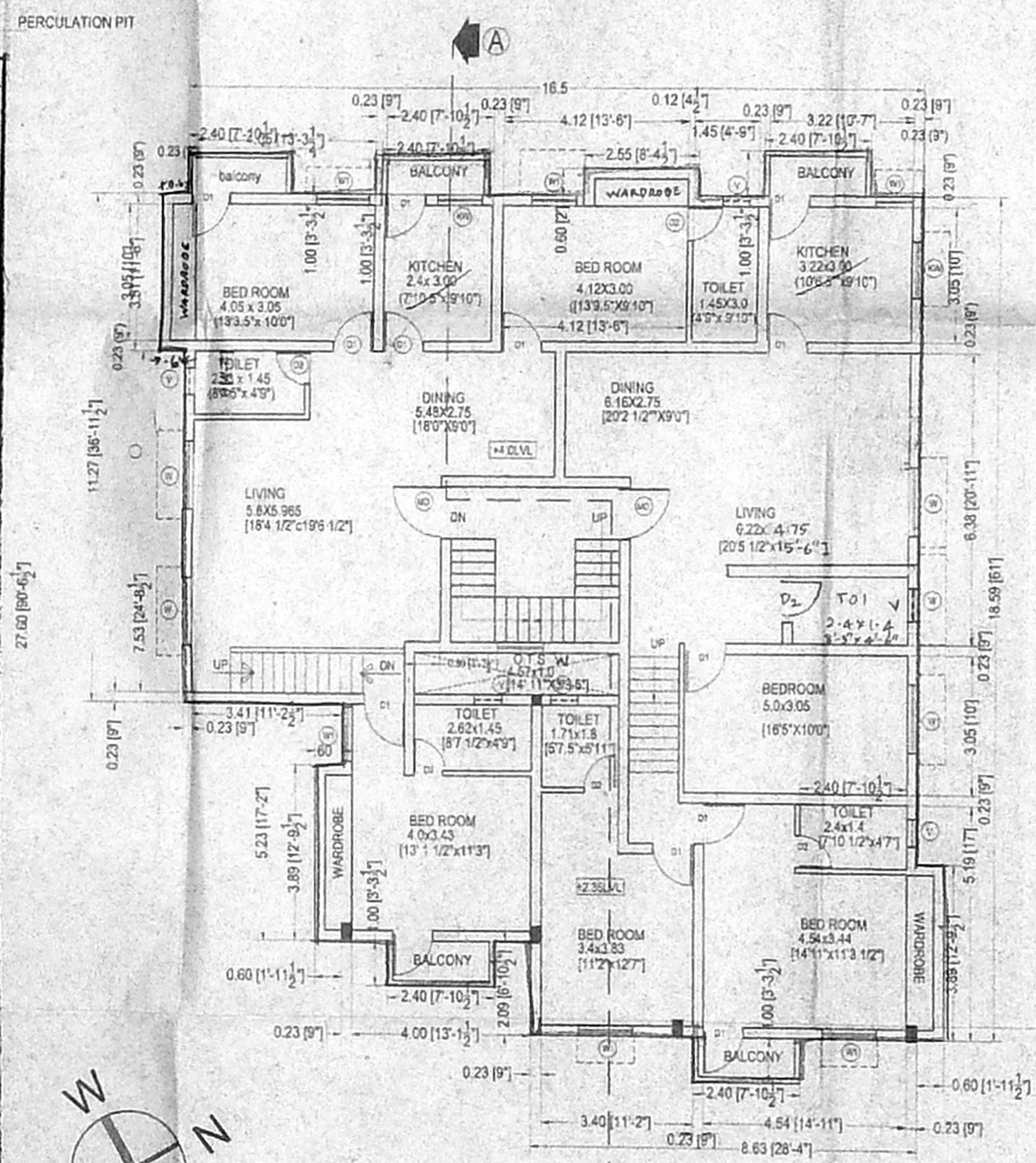

FIRST FLOOR PLAN

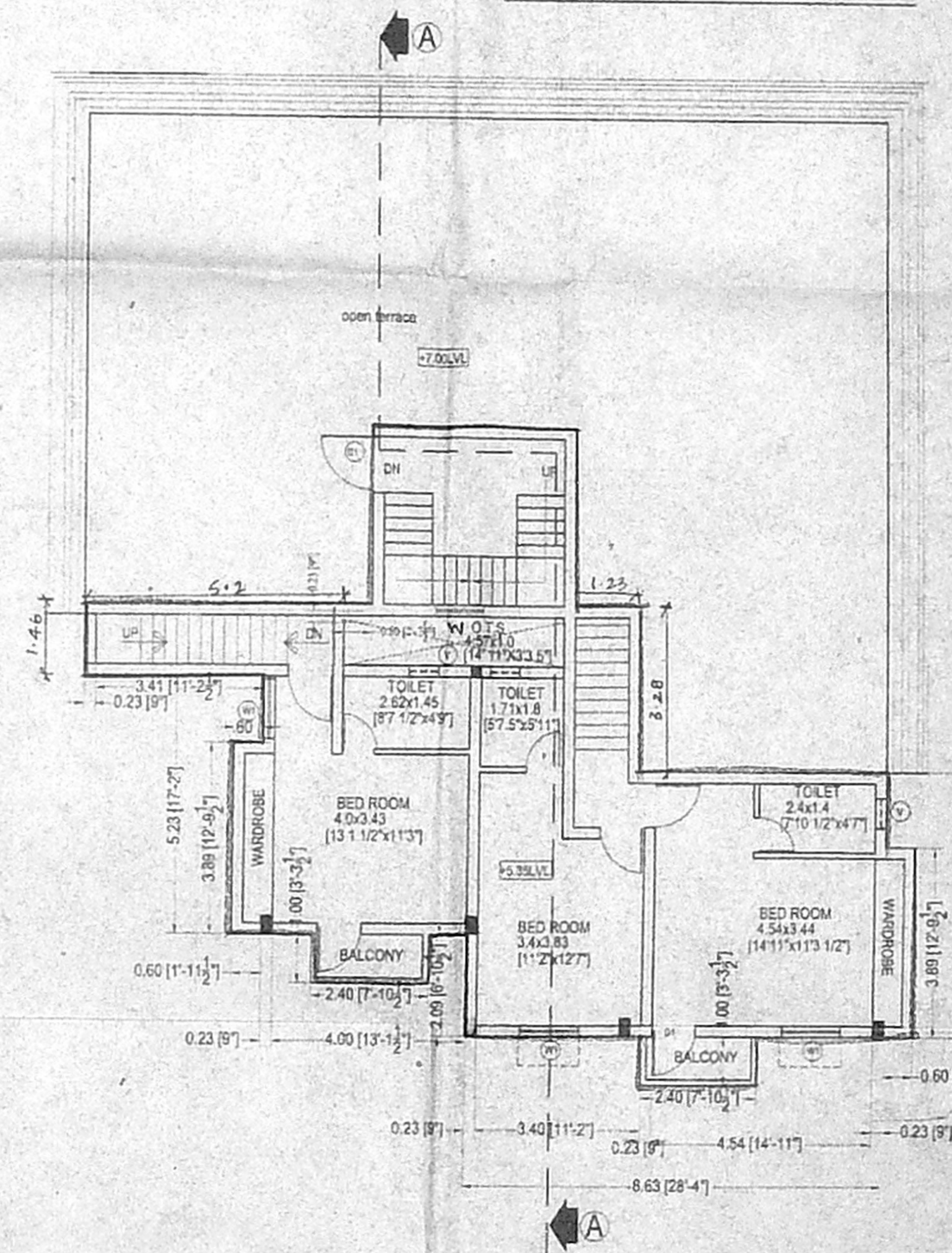

SECOND FLOOR PLAN (PART)

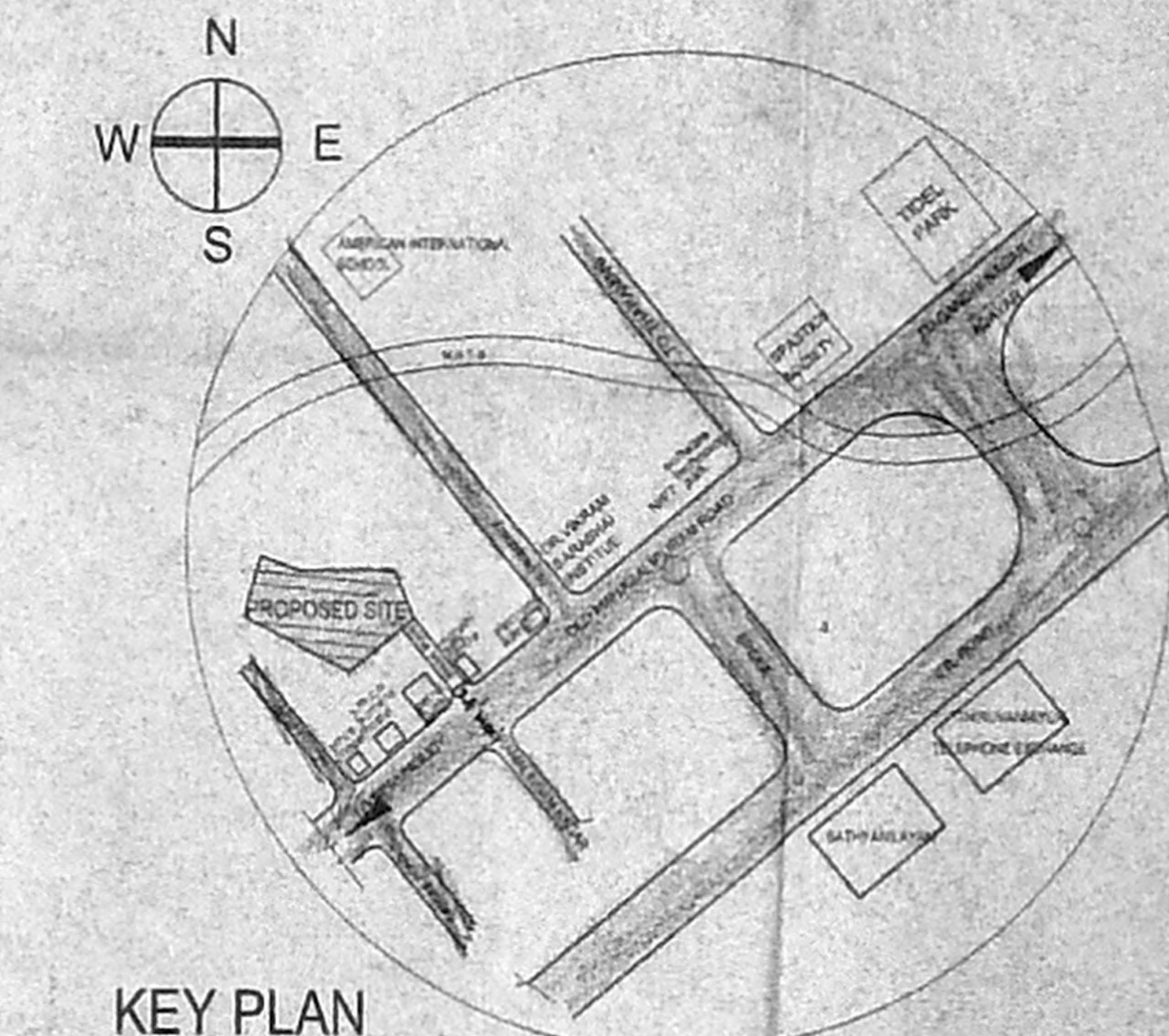

KEY PLAN
 NOT TO SCALE

AREA STATEMENT		
PLOT EXTENT	449.296	4834.4
GROUND FLOOR	245.96	2861.94
FIRST FLOOR	256.27	3060.36
SECOND FLOOR	122.2	1314.81
TOTAL FSI AREA	544.07	6068.64
TOTAL AREA	614.45	7251.06
PLOT COVERAGE	63.1	
F.S.I. ACHIEVED	1.26	

REFERENCE	SCHEDULE OF JOINERY	LICENSED SURVEYOR
FOUNDATION	M.O. MAIN DOOR 3'-3 3/4" x 5'-0" 1.00x2.13	N.A. RANJAN NAVAMANE B.A. & A.T.A. M.C.A. ARCHITECTURE & SURVEYING OFFICE: 15, N. CANTONMENT CHENNAI-600 008 TEL: 26101500, 26101501 67, 2nd TRUST MAIN ROAD, CHENNAI-28 PHONE: 52101885
	D1 DOOR 3'-0 3/4" x 5'-0" 0.91x2.13	
	D2 DOOR 2'-6 3/4" x 7'-0" 0.76x2.13	
SUPER STRUCTURE	W WINDOW 5'-0 3/4" x 4'-6" 1.52x1.37	
COURSE	W1 WINDOW 4'-0 3/4" x 4'-6" 1.21x1.37	
FLOORING	KW KITCHEN WINDOW 3'-0 3/4" x 2'-0" 0.91x0.91	
WEATHERING	V VENTILATOR 2'-4 1/2" x 7'-0" 0.50x0.60	

SCALE: 1"=8'0"	COLOR CODE	OWNER
DATE	PROPOSED	C. Shan
	ROAD	
	BOUNDARY	

PLAN SHOWING THE PROPOSED RESIDENTIAL BUILDING AT KOTTIVAKKAM VILLAGE, ST. THOMAS MALAI PANCHAYAT UNION PLOT NO.2. S.NO 296/5 & 298/2. P.P.D NO. 26/2005 LO 101.5 x 62.6